

WEST END ELEVATION

WEST ELEVATION

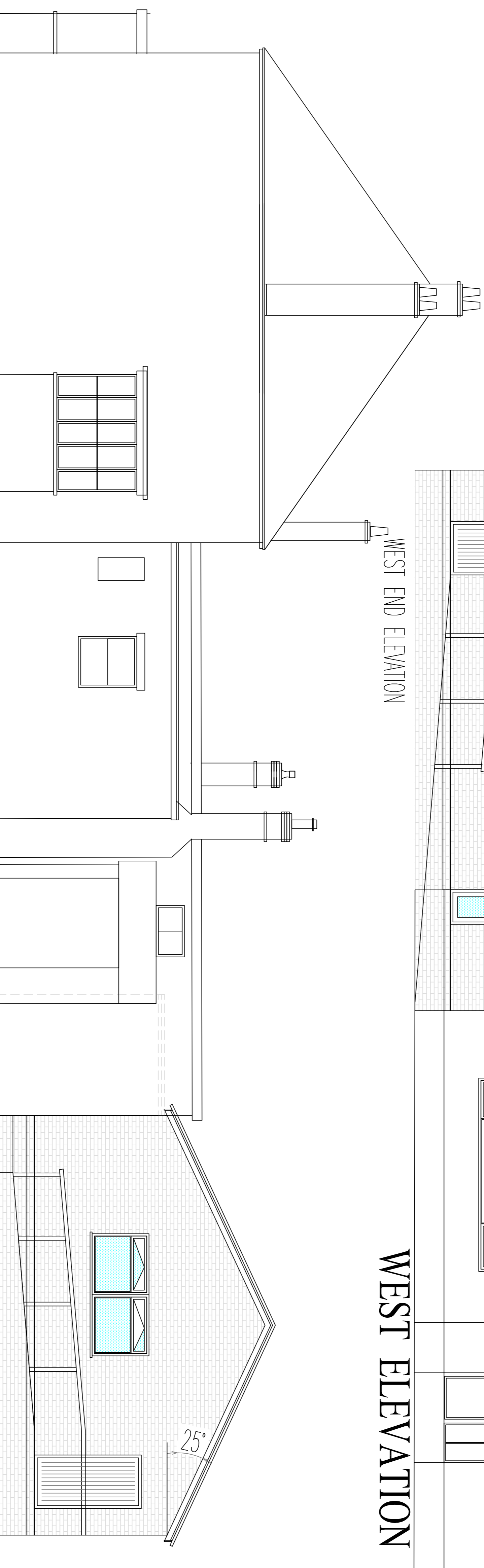

EAST ELEVATION

EAST END ELEVATION

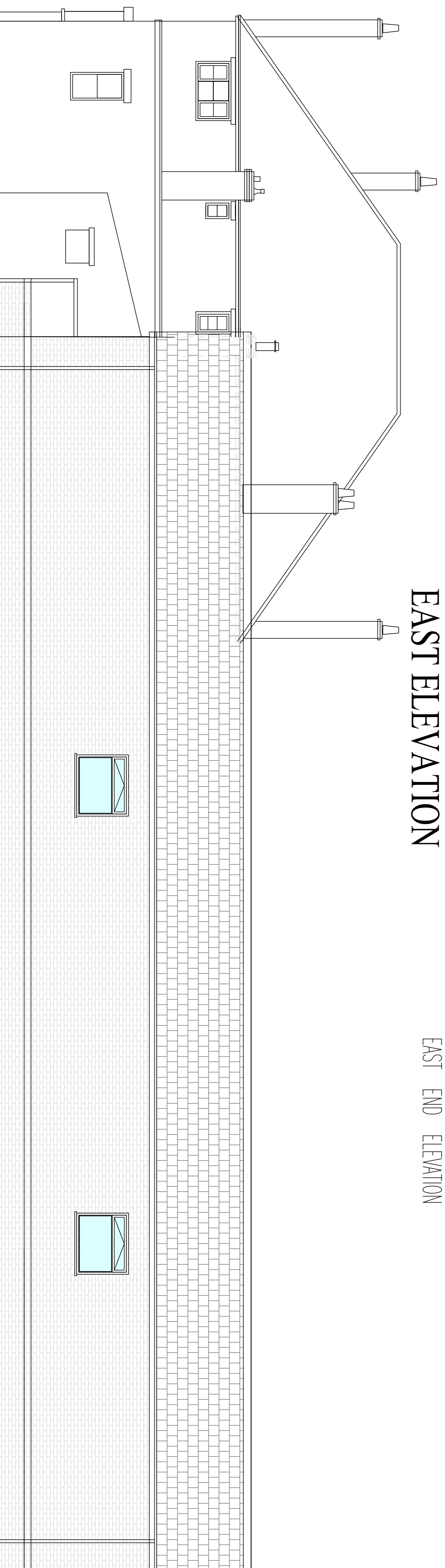

REAR ELEVATION

NORTH ELEVATION

Building Heritage award 2010
 Design Awards Heritage award 2010
 Building Excellence in Finland Heritage award 2010

DBDS

DAVID BROKER DESIGN SERVICES ARCHITECTURAL TECHNICIANS
 CONCEPT 2000 DESIGN AND DEVELOPMENT
 ESTABLISHED 1975

Client: FIRST STEPS CHILDREN'S DAY NURSERY

Drawing No: 2053 PE2

Project: PROPOSED ELEVATIONS FOR NEW CLASSROOM BLOCK
 AGAINST EXISTING ELEVATIONS

Site: THE FORMER BOWLING GREEN PH
 LAKEN ROAD
 WIMBORNE

Period: PE13-20D Date: DB

Scale: 1:50 Date: 19/02/19 Revision No: .

DO NOT SCALE FROM THIS DRAWING. All dimensions to be verified on site. The drawing is for information only and is not to be used for construction without the prior approval of the architect. The architect is not responsible for any construction works undertaken in accordance with this drawing unless specifically stated otherwise. Any alterations to details or specifications may include the approval of the architect and may have significant additional costs.